

GALERIE OLD CHELSEA

«PAYS DE RÊVES» / "DREAMLANDS"

Friday, November 19, 2021 to Sunday, December 5, 2021

La Galerie Old Chelsea est heureuse de présenter les peintures de Richard Austin, un artiste de Chelsea.

Les peintures de Richard ont une qualité spontanée et dynamique accentuée par des contours prononcés et l'utilisation d'une palette de tons limitée. Qu'il s'agisse de paysages abstraits, de natures mortes ou de critiques sociales, ses peintures reflètent des incursions dans le monde du rêve, rendant l'inconscient visible à travers l'art. Les peintures d'Austin font un fort usage de symboles et sont contemporaines dans leur utilisation d'une surface visuellement plane sans l'utilisation d'éléments atmosphériques, d'avant et d'arrière-plans. Son message se résume à une clarté de lignes pour communiquer son idée.

Galerie Old Chelsea is pleased to present the paintings by Chelsea painter Richard Austin.

Richard's paintings have a spontaneous and dynamic quality accentuated by pronounced contours and the use of a limited tonal palette. Whether abstract landscapes, still life or social critiques, his paintings reflect forays into the dream world, making the unconscious visible through art. Austin's paintings make a strong use of symbols and are quite contemporary in their use of a visually flat surface without the use of atmospheric elements, foregrounds and backgrounds. His message is brought down to a clarity of line to communicate his idea.



RICHARD AUSTIN

Close encounters, 2021

40 x 20 x 2 inch (h x w x d)

Acrylic paint on gallery canvas

CAD 550



RICHARD AUSTIN

Floating, 2019

28 x 22 x 2 inch (h x w x d)

Acrylic paint on gallery canvas

CAD 450



RICHARD AUSTIN

Little man, 2021

40 x 20 x 2 inch (h x w x d)

Acrylic paint on gallery canvas

CAD 550



RICHARD AUSTIN

Maple leaf pose, 2019

22 x 28 x 2 inch (h x w x d)

Acrylic paint on regular canvas

CAD 450



RICHARD AUSTIN

Meandering Meech Creek, 2019

22 x 28 x 2 inch (h x w x d)

Acrylic paint on regular canvas

CAD 450



RICHARD AUSTIN

Pieces of sky, 2021

36 x 24 x 2 inch (h x w x d)

Acrylic paint on gallery canvas

CAD 550



RICHARD AUSTIN

Pine Road, Chelsea #4, 2019

18 x 36 x 2 inch (h x w x d)

Acrylic paint on regular canvas

CAD 450



RICHARD AUSTIN

Social distancing, 2020

22 x 28 x 2 inch (h x w x d)

Acrylic paint on gallery canvas

CAD 550



RICHARD AUSTIN

The above, 2021

20 x 40 x 2 inch (h x w x d)

Acrylic paint on gallery canvas

CAD 550

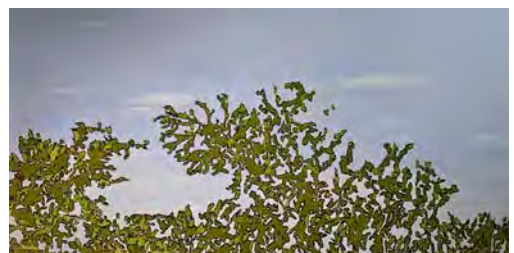

RICHARD AUSTIN

The café, 2021

28 x 22 x 2 inch (h x w x d)

Acrylic paint on gallery canvas

CAD 475



RICHARD AUSTIN

The Lost, 2021

24 x 36 x 2 inch (h x w x d)

Acrylic paint on gallery canvas

CAD 550



RICHARD AUSTIN

Ursus rising, 2020

24 x 24 x 2 inch (h x w x d)

Acrylic paint on gallery canvas

CAD 450



RICHARD AUSTIN

View from Mount Hamilton Road, California, 2019

22 x 28 x 2 inch (h x w x d)

Acrylic paint on regular canvas

CAD 475



RICHARD AUSTIN

View into a lane, 2021

22 x 28 x 2 inch (h x w x d)

Acrylic paint on gallery canvas

CAD 475



RICHARD AUSTIN

Waiting #1, 2021

24 x 24 x 2 inch (h x w x d)

Acrylic paint on gallery canvas

CAD 400



RICHARD AUSTIN

Waiting #2, 2021

24 x 24 x 2 inch (h x w x d)

Acrylic paint on gallery canvas

CAD 400

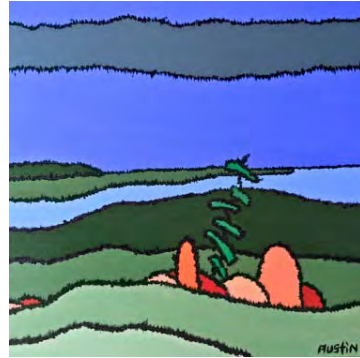

RICHARD AUSTIN

Walking by the lake, 2021

22 x 28 x 2 inch (h x w x d)

Acrylic paint on gallery canvas

CAD 475

